

FRONT ELEVATION

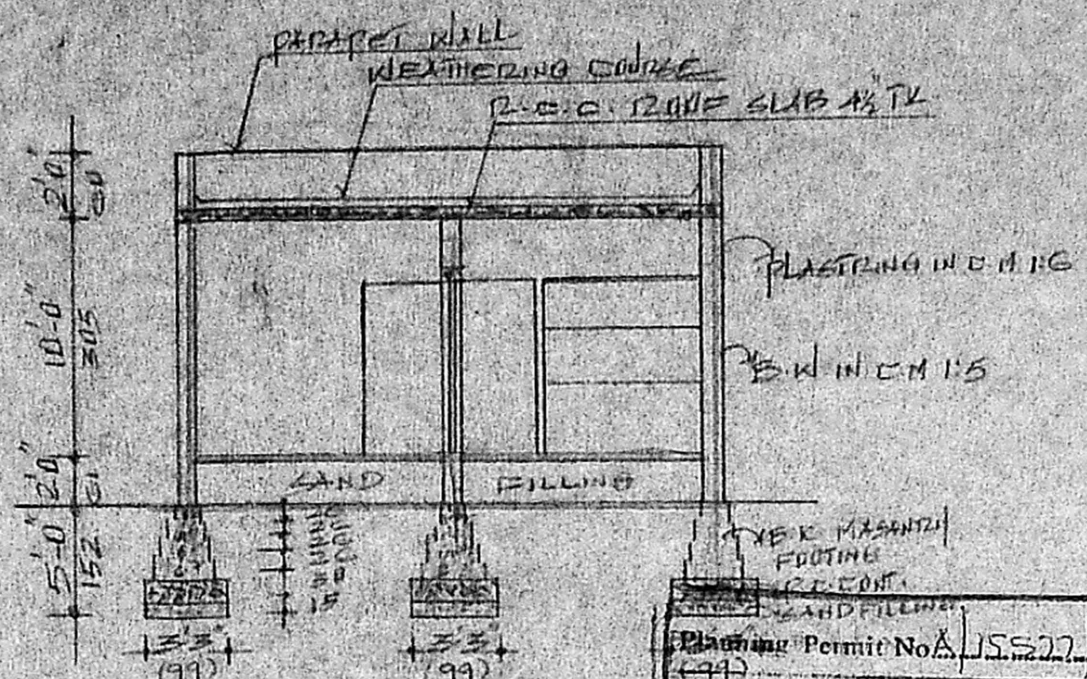

CROSS SECTION ON

APPROVED
 SUBJECT TO THE CONDITIONS IN THIS OFFICE LETTER.
 No. A.2/1385/93 Date 4.93
 FOR MEMBER/SECRETARY
 MADRAS METROPOLITAN
 DEVELOPMENT AUTHORITY
 MADRAS - 600 003

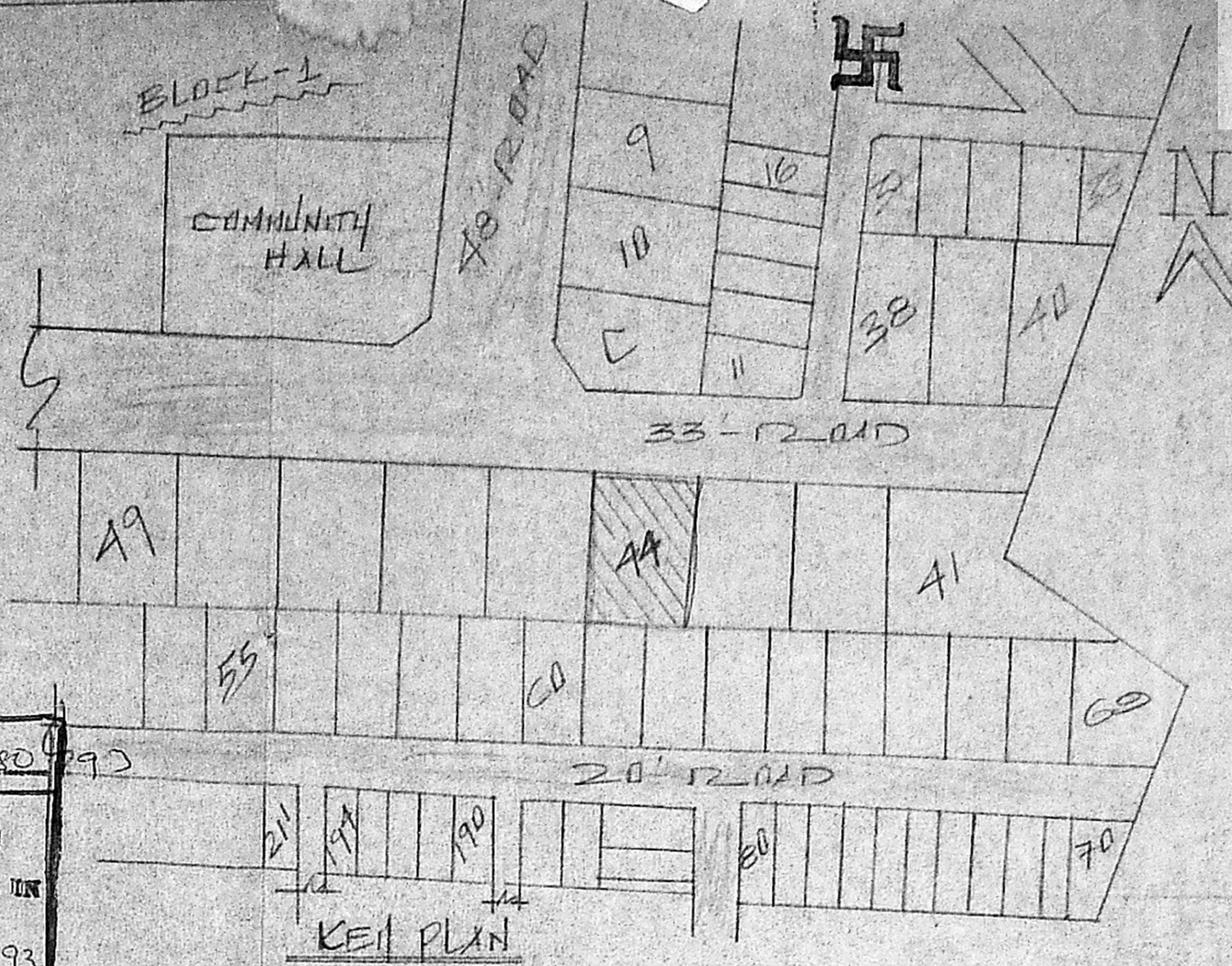

KEY PLAN

PLAN SHOWING THE REGULARISATION OF THE DWELLING HOUSE IN PLOT NO: 1/44, AT MOGAPPAIL EAST SCHEME, MADRAS-50 SCALE 1"=10'

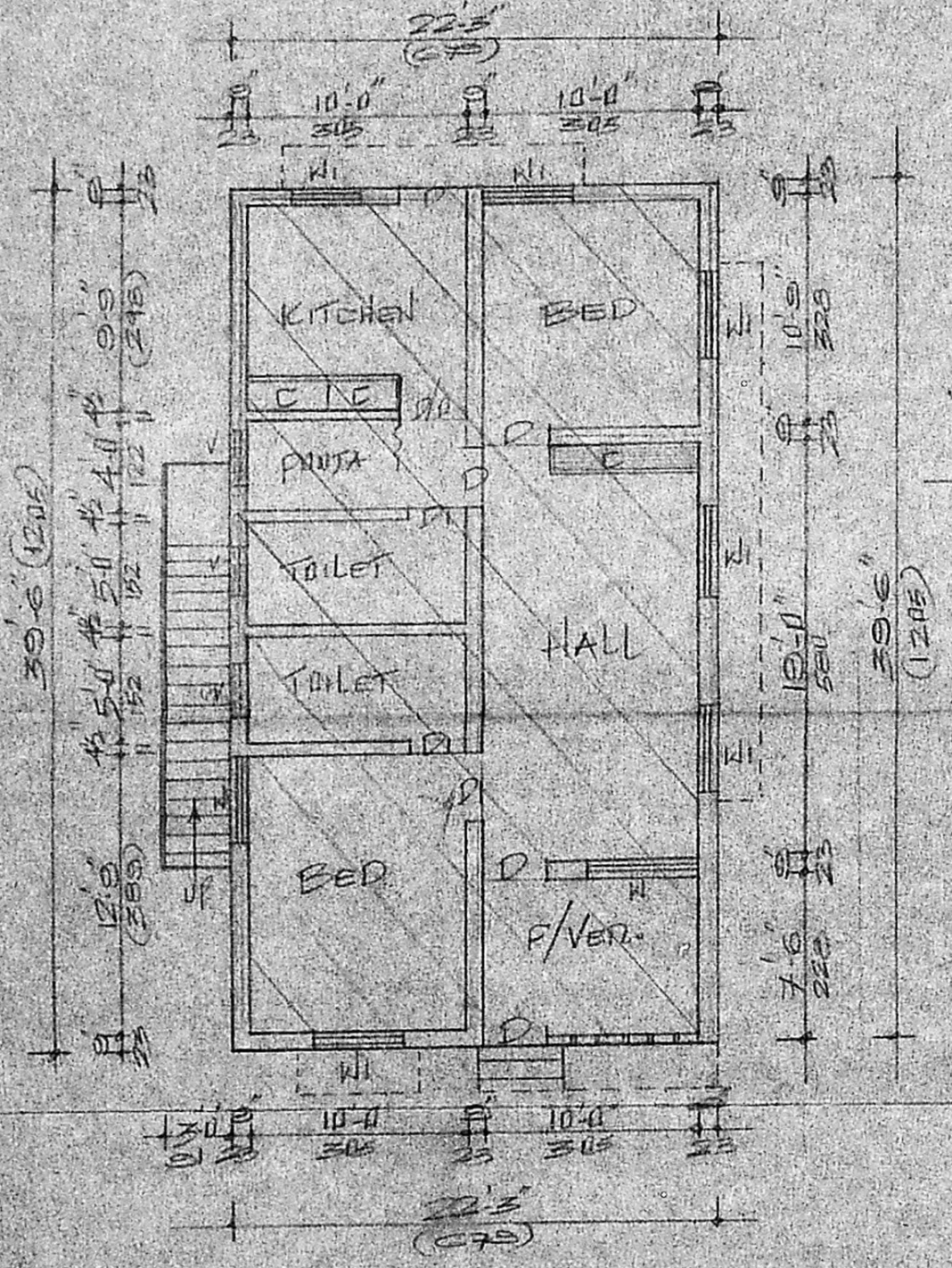

PLAN

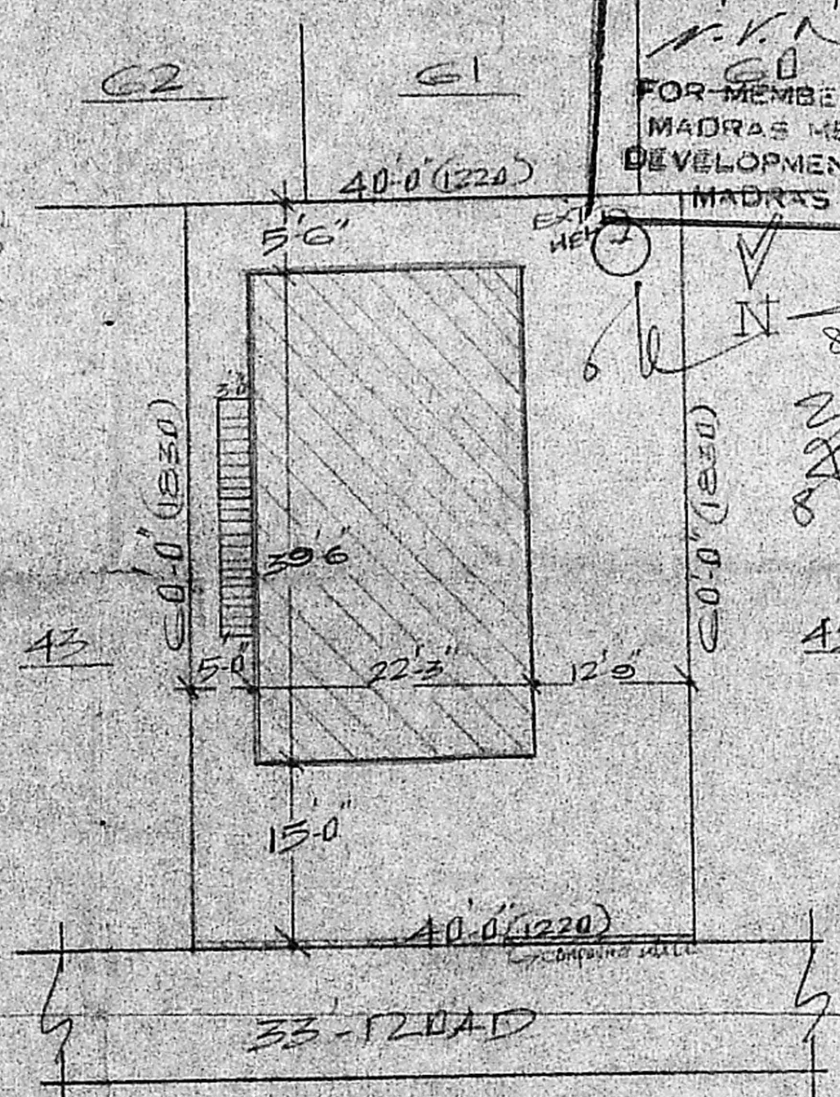

SITE PLAN

SCHEDULE OF JOINERY

D	DOOR	3'3" x 7'0"
DI	"	2'6" x 7'0"
W	WINDOW	5'0" x 4'6"
KI	"	4'0" x 4'6"
V	VENTILATOR	2'6" x 1'6"

PLOT AREA - 2400 SQ FT.

COLOUR INDEX

[Symbol]	PROPOSED WORK
[Symbol]	BOUNDARY
[Symbol]	ROAD

PLINTH AREA - 275 SQ FT.

S. Satoja
OWNER

RECORDED
 Phone: 440782
 R. Mohan Rao, D.C.E.
 LICENSED SURVEYOR
 Corporation of Madras
 REG. No: 14
 AMBATTUR TOWN SHIP
 ALANDUR MUNICIPALITY
 Consulting Engineer
 Office: 15, Madley Road
 T. NAGAR, MADRAS-600 017
 LICENSED SURVEYOR